Shubhkala
1204

Subhkala

Shubhkala
1206

Shubhkala
1206

Subhkala

1201 1202 1203 1204 1205 1206

Guldasta

Vol. 4

Subhkala

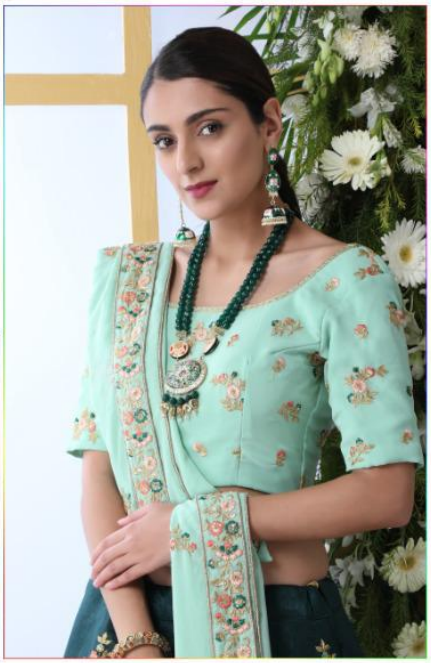

Guldasta Vol. 4

Design NO. (SKU)	Color	Lehenga Fabric	Choli Fabric	Dupatta Fabric	Size (Semi-Stitched)	Choli Work	Lehenga Work	Dupatta Work	Weight	Occasion
1201	Navy Blue	Art Silk	Art Silk	Net	UPTO 42 BUST & WAIST	Thread, Jari With Sequince Embroidered Work	Thread, Jari With Sequince Embroidered Work	Thread, Jari With Sequince Embroidered Work	2 KG	Wedding & Party Wear
1202	Yellow	Art Silk	Art Silk	Net	UPTO 42 BUST & WAIST	Thread, Jari With Sequince Embroidered Work	Thread, Jari With Sequince Embroidered Work	Thread, Jari With Sequince Embroidered Work	2 KG	Wedding & Party Wear
1203	Maroon	Art Silk	Art Silk	Net	UPTO 42 BUST & WAIST	Thread, Jari With Sequince Embroidered Work	Thread, Jari With Sequince Embroidered Work	Thread, Jari With Sequince Embroidered Work	2 KG	Wedding & Party Wear
1204	Mint Green	Art Silk	Art Silk	Net	UPTO 42 BUST & WAIST	Jari With Sequince Embroidered Work	Thread With Sequince Embroidered Work	Thread With Sequince Embroidered Work	2 KG	Wedding & Party Wear
1205	Off White	Art Silk	Art Silk	Net	UPTO 42 BUST & WAIST	Jari With Sequince Embroidered And Mirror Pasting Work	Thread, Jari With Sequince Embroidered And Mirror Pasting Work	Thread, Jari With Sequince Embroidered Work	2 KG	Wedding & Party Wear
1206	Dark Green	Art Silk	Georgette	Georgette	UPTO 42 BUST & WAIST	Thread, Jari With Sequince Embroidered Work	Thread, Jari With Sequince Embroidered Work	Thread, Jari With Sequince Embroidered Work	2 KG	Wedding & Party Wear

Guldasta
Vol. 4

1201

1201

1202

1202

Subhkala
1203

1203

Subhkala

1204

Shubhkala

1205