

priyanka
(प्रियंका)

श्री  [©]
Laxmipati
GROUP

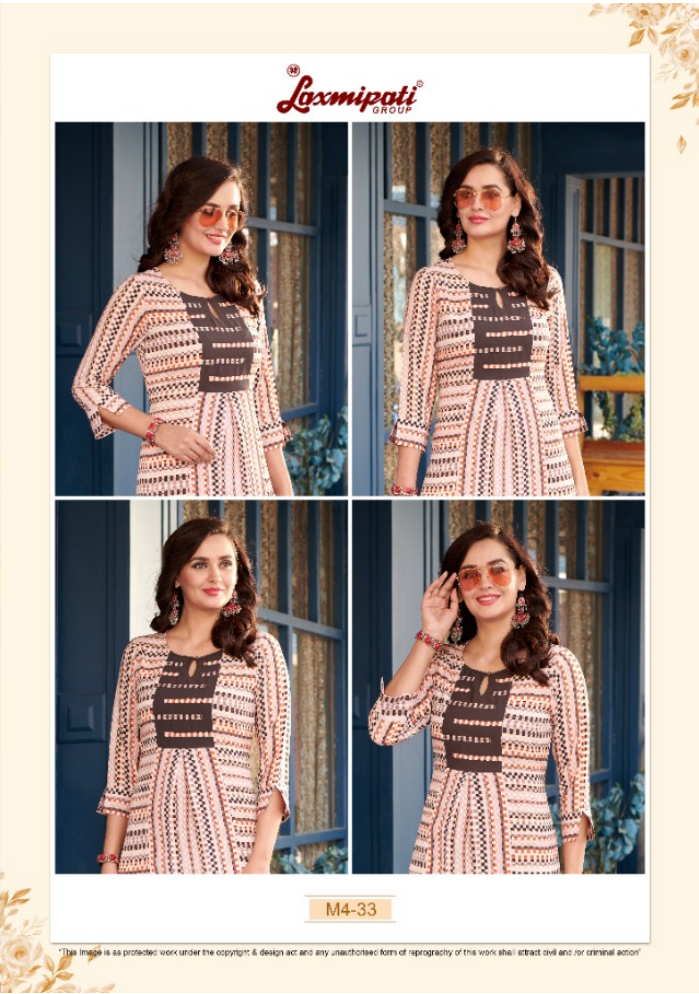

www.laxmipati.com



Laxmipati
GROUP



M4-36

Laxmipati
GROUP

M4-36



*This image is an artistic work under the copyright & design and any unauthorized form of reproduction of this work shall attract civil and/or criminal action.

priyanka
(प्रियंका)

श्री  [©]
Laxmipati [©]
GROUP



www.laxmipati.com



Laxmipati
GROUP

Laxmipati
GROUP

M4-37



This image is as protected work under the copyright & design act and any unauthorised form of reproduction of the work shall attract civil and/or criminal action

M4-37

This image is as protected work under the copyright & design act and any unauthorised form of reproduction of the work shall attract civil and/or criminal action*

This image is a product shot under the copyright of the brand. All rights reserved. No part of this image may be reproduced or transmitted in any form or by any means, electronic or mechanical, including photocopying, recording, or by any information storage and retrieval system, without permission in writing from the copyright owner.

This image is a product shot under the copyright of the brand. All rights reserved. No part of this image may be reproduced or transmitted in any form or by any means, electronic or mechanical, including photocopying, recording, or by any information storage and retrieval system, without permission in writing from the copyright owner.

M4-38

M4-38





M4-31



M4-32



M4-33



M4-34



M4-35



M4-36



M4-37



M4-38



priyanka
(प्रियंका)

श्री  [©]
Laxmipati
GROUP



www.laxmipati.com



Laxmipati
GROUP

M4-31

This image is an protected work under the copyright & design act and any unauthorised form of photography of this work shall attract civil and criminal action.



Laxmipati
GROUP



This image is an protected work under the copyright & design act and any unauthorised form of photography of this work shall attract civil and criminal action.

M4-31

Laxmipati
GROUP

M4-31

This image is an protected work under the copyright & design act and any unauthorised form of photography of this work shall attract civil and criminal action.



Laxmipati
GROUP



This image is an protected work under the copyright & design act and any unauthorised form of photography of this work shall attract civil and criminal action.

M4-31



This page is an interactive design model. The copyright, design and any manufacturing form of copyright of this work shall be held and be owned by Luxmipati.

Luxmipati
GROUP

Laxmipati
GROUP

M4-34



Laxmipati
GROUP

M4-34



"This image is as provided, views under the copyright, & design and any unauthorized form of reproduction of this work shall attract civil and/or criminal action."

"This image is as provided, views under the copyright, & design and any unauthorized form of reproduction of this work shall attract civil and/or criminal action."