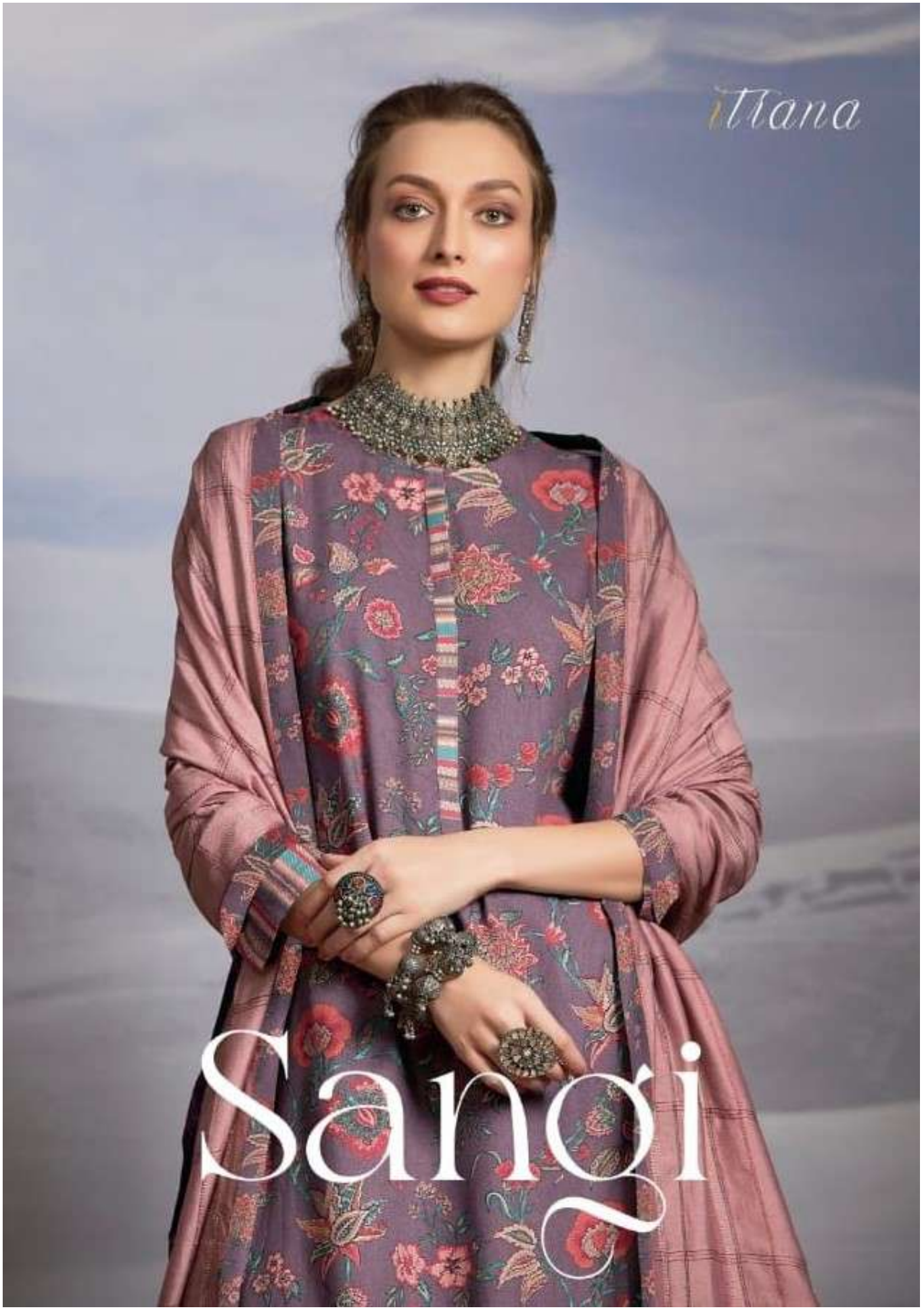
Ittiana
Sangi

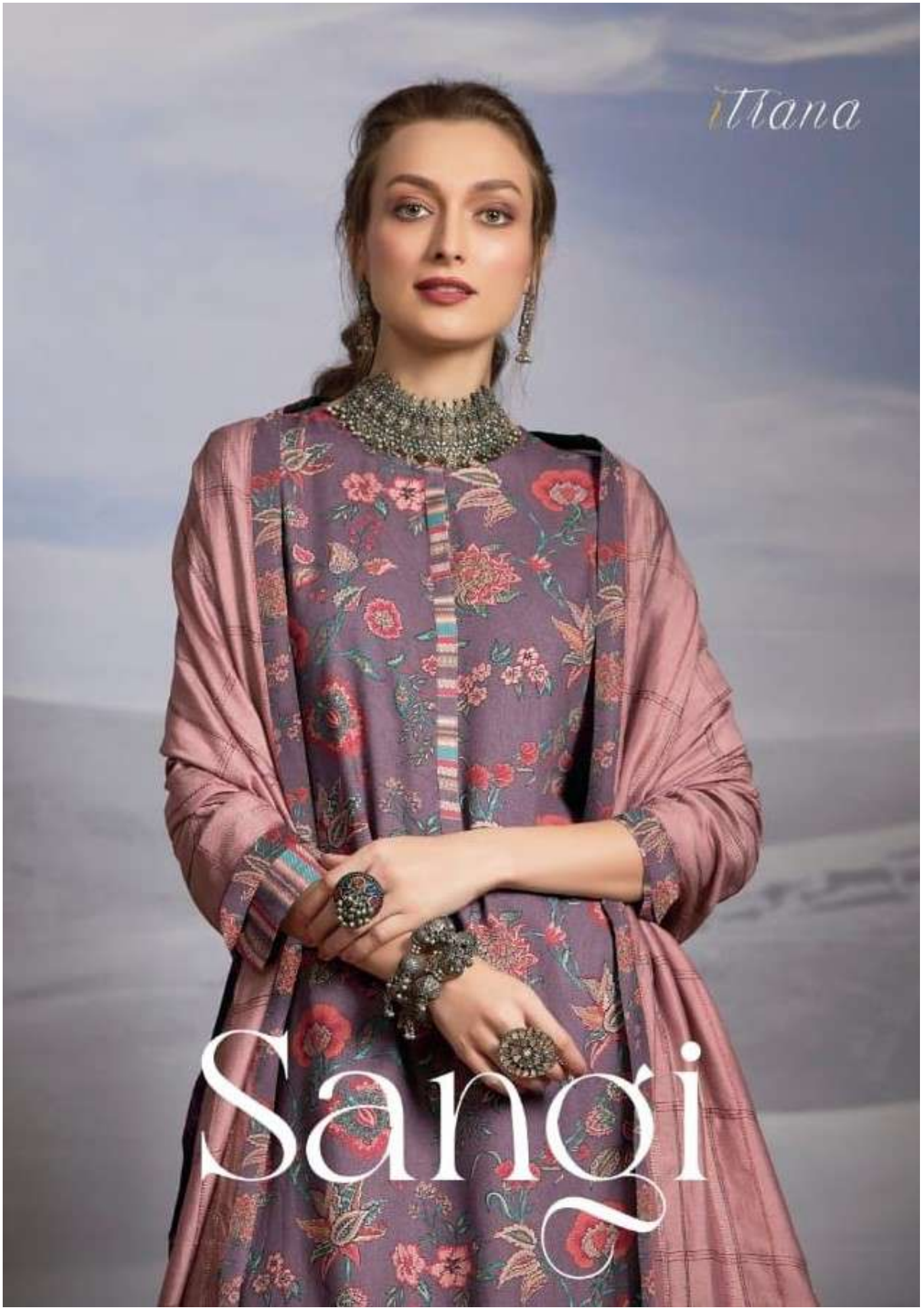
Ittiana
Sangi

iTlana

Sangi

From start till the end

www.sahibatd.com

Ittana

Manufactured by: Sahiba Limited

ISO 9001 : 2015

Sales Office: Krishna Textile Market Nr. J.J. A/C Market,
Ring Road, Surat- 395002, Gujarat (INDIA)

Mobile: +919824131969

ethenic@sahibafabrics.com | www.sahibaltd.com

* complimentary copy not for sale *

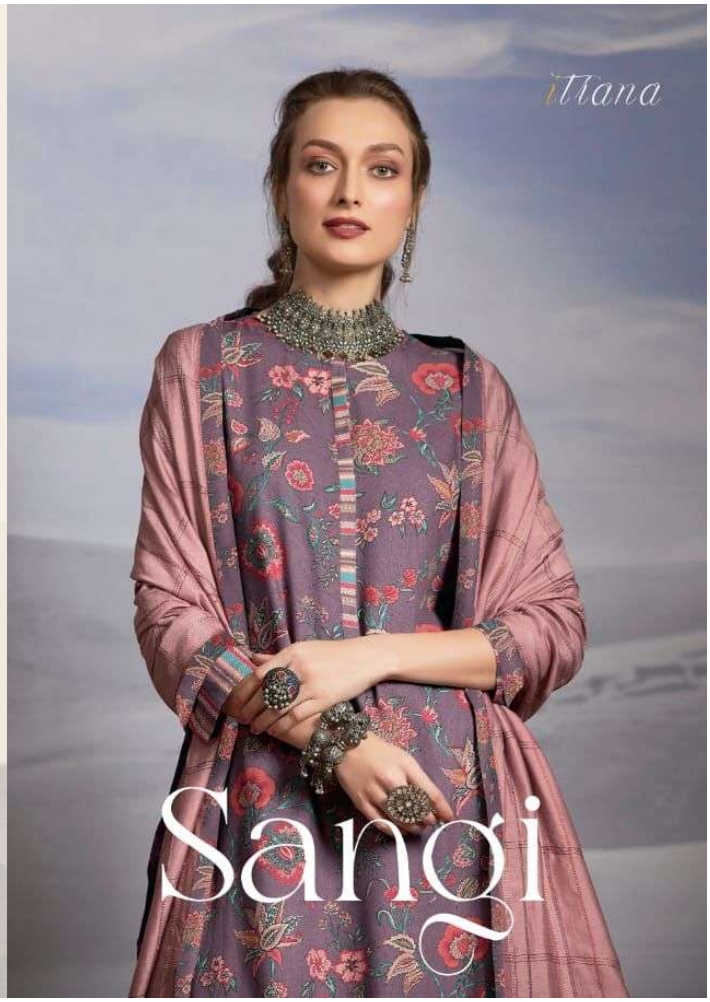

3548 Sangi

Sangi 3570

iTrana
Sangi 3575

3505 Sangi

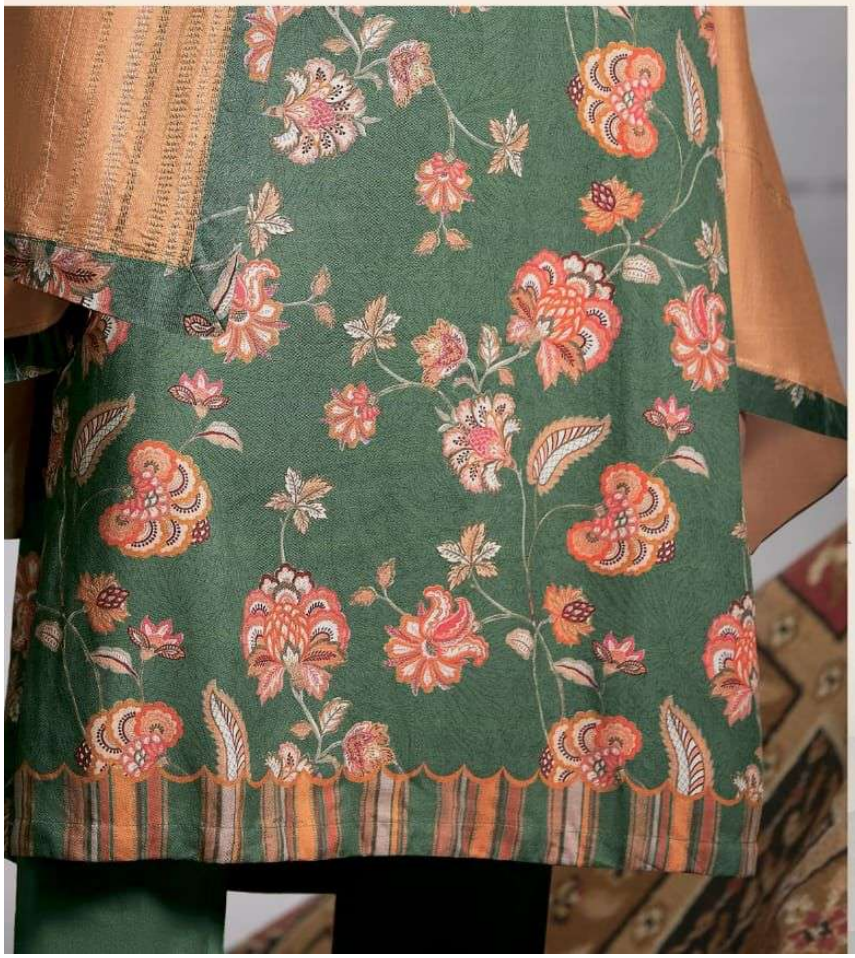

Sangi

Sangi 3592

RATE LIST

H S N CODE - 540834

DESIGN NO

3548 - 3592
3570 - 3575
3505 - 3518
3540 - 3582

DESCRIPTION

TOP - STAPLE TWILL DIGITAL PRINTED
BOTTOM - STAPLE TWILL
DUPATTA - PASMINA DUPATTA PRINT WITH EMBROIDERY AND DIGITAL PRINTED PATTI

RATE
RS, 1495/-

TOTAL SUITS = 08 TOTAL AMOUNT - 11960/- AVG. RATE - 1495/-

iTrana®

Manufactured by : Sahiba Limited
Sale Office : Krishna Textile Market Nr. J.J. A/C Market, Ring Road, surat - 395002, Gujarat (INDIA)
Domestic Enquiries : +91-98241 31969

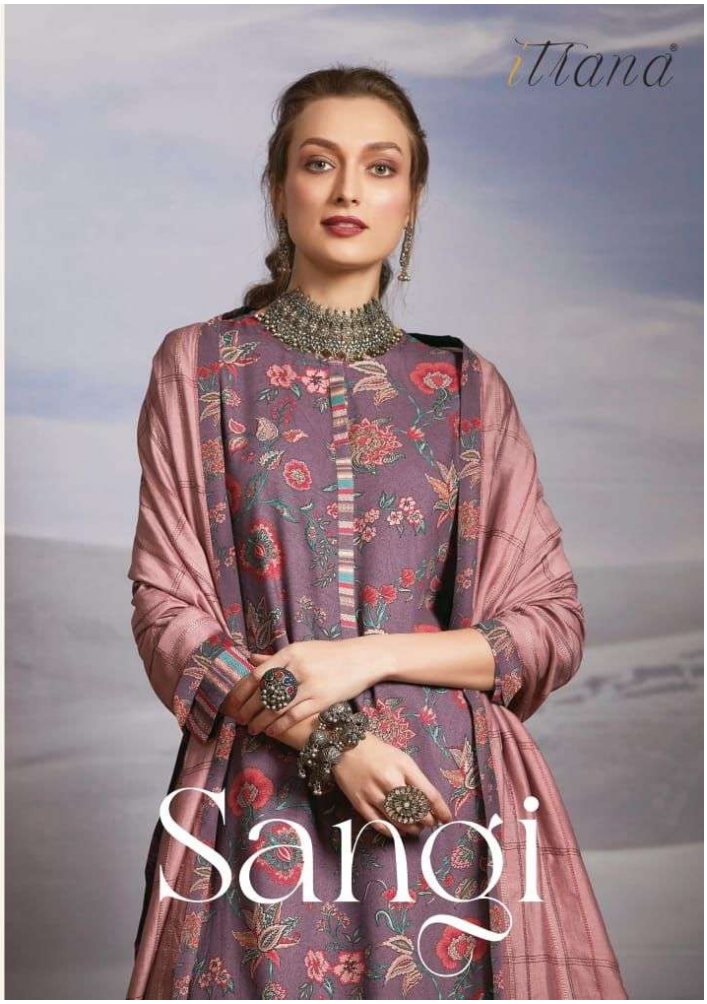

3548

3570

3518

3540

3505

3575

3592

3582

Sangi

ittana
Sangi 3582