M

M

M

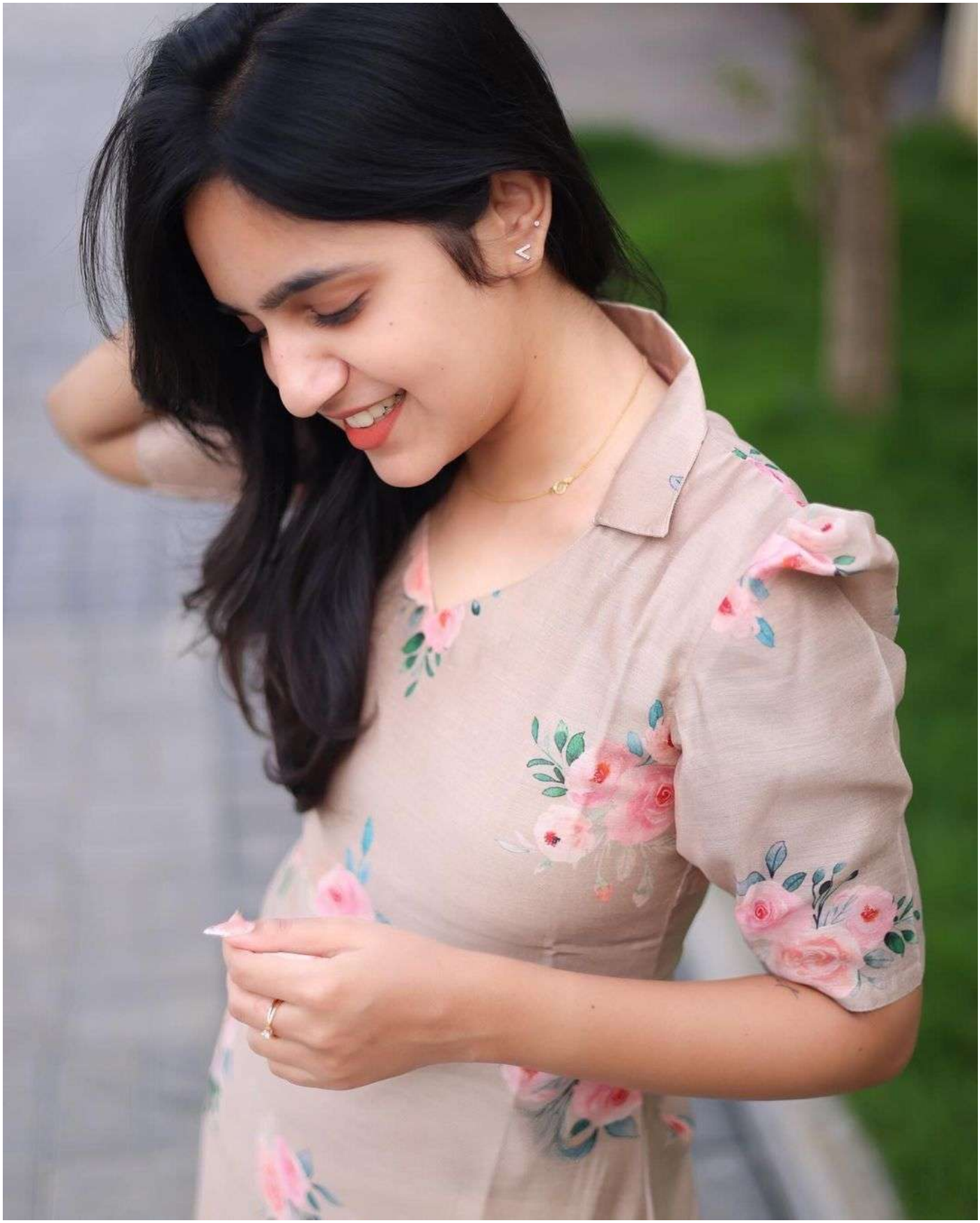

M