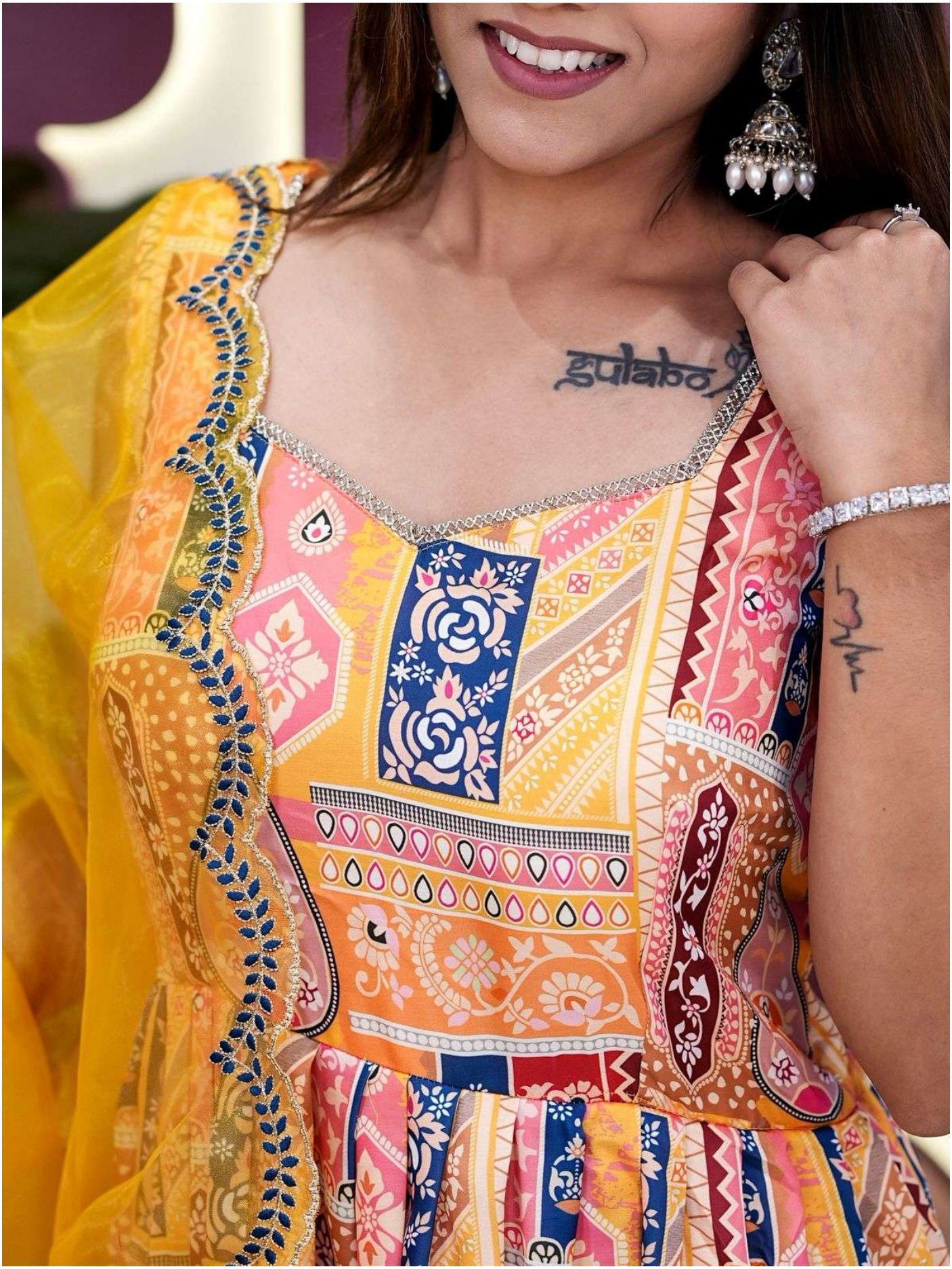
gulabo